



Beaufort County Public Works Stormwater Infrastructure Project Summary

Project Summary: Jay Street

Activity: Routine/Preventive Maintenance

Narrative Description of Project:

Completion: Apr-14

Project improved 945 L.F. of drainage system. Cleaned out 921 L.F. of roadside ditch and (2) catch basins. Jetted (1) crossline pipe, (9) driveway pipes, 8 L.F of channel pipe and 16 L.F. of roadside pipe.

2014-595 / Jay Street	Labor Hours	Labor Cost	Equipment Cost	Material Cost	Contractor Cost	Indirect Labor	Total Cost
AUDIT / Audit Project	0.5	\$10.23	\$0.00	\$0.00	\$0.00	\$6.62	\$16.85
CBCO / Catch basin - clean out	6.0	\$129.77	\$66.48	\$51.12	\$0.00	\$86.04	\$333.41
DPJT / Driveway Pipe - Jetted	24.0	\$519.07	\$265.92	\$118.82	\$0.00	\$344.16	\$1,247.98
HAUL / Hauling	38.0	\$791.58	\$406.60	\$178.88	\$0.00	\$521.78	\$1,898.84
ONJV / Onsite Job Visit	8.0	\$274.26	\$28.96	\$32.23	\$0.00	\$189.78	\$525.23
RSDCL / Roadside Ditch - Cleanout	88.0	\$1,857.46	\$329.09	\$84.98	\$0.00	\$1,221.44	\$3,492.97
UTLOC / Utility locates	1.0	\$20.46	\$0.00	\$0.00	\$0.00	\$13.23	\$33.69
2014-595 / Jay Street Sub Total	165.5	\$3,602.83	\$1,097.05	\$466.03	\$0.00	\$2,383.04	\$7,548.96
 Grand Total	165.5	\$3,602.83	\$1,097.05	\$466.03	\$0.00	\$2,383.04	\$7,548.96

Before



During



After



**Project: Jay Street
Map 1**

**Activity: Routine/
Preventive
Maintenance**

**Project #:
2014-595**

**Township: Port
Royal Island**

**Completed:
April 2014**



Legend

TYPE

- River
- Creek/Stream
- River/Creek/Marsh BANK
- Channel (fka Outfall)
- Channel Pipe
- Lateral
- Lateral Pipe
- Roadside
- Roadside Pipe
- Road Pipe
- Crossline Pipe
- Driveway Pipe
- Access Pipe
- Bleeder Pipe
- Catch Basin

0 12.5 25 50 75 100
Feet

1 inch = 52 feet

Prepared By: BC Stormwater Management Utility

Date Print: 4/19/14

File: C:/sethdata/projects/projectmaps/Jay St 2014-595 Map1

**Project: Jay Street
Map 2**

**Activity: Vacuum
Truck**

**Project #:
2014-595**

**Township: Port
Royal Island**

**Completed:
April 2014**

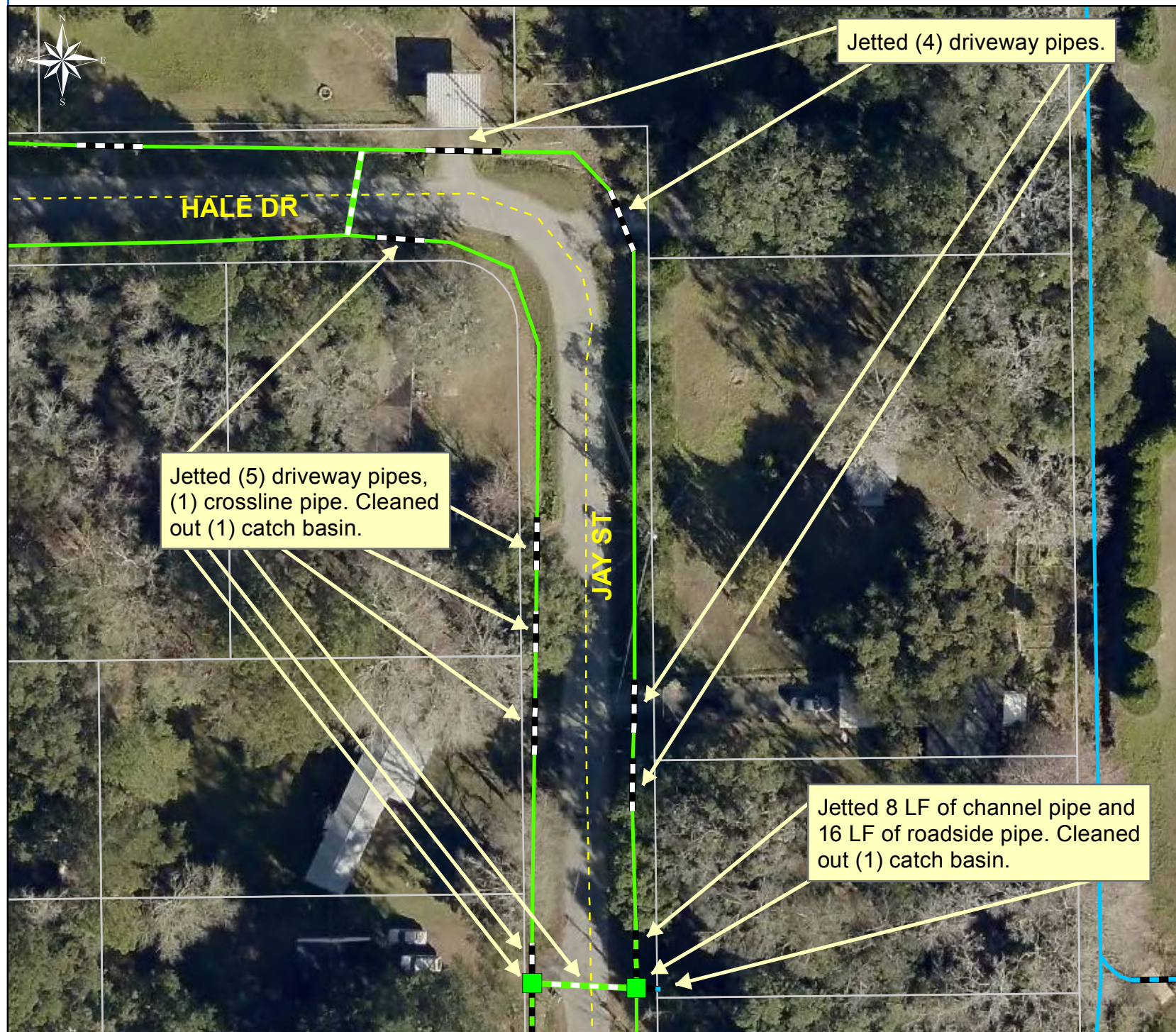

0 12.5 25 50 75 100
Feet

1 inch = 52 feet

Prepared By: BC Stormwater Management Utility

Date Print: 4/19/14

File: C:/sethdata/projects/projectmaps/Vac/Jay St 2014-595 Map2